Descendants of Alexander Gillies

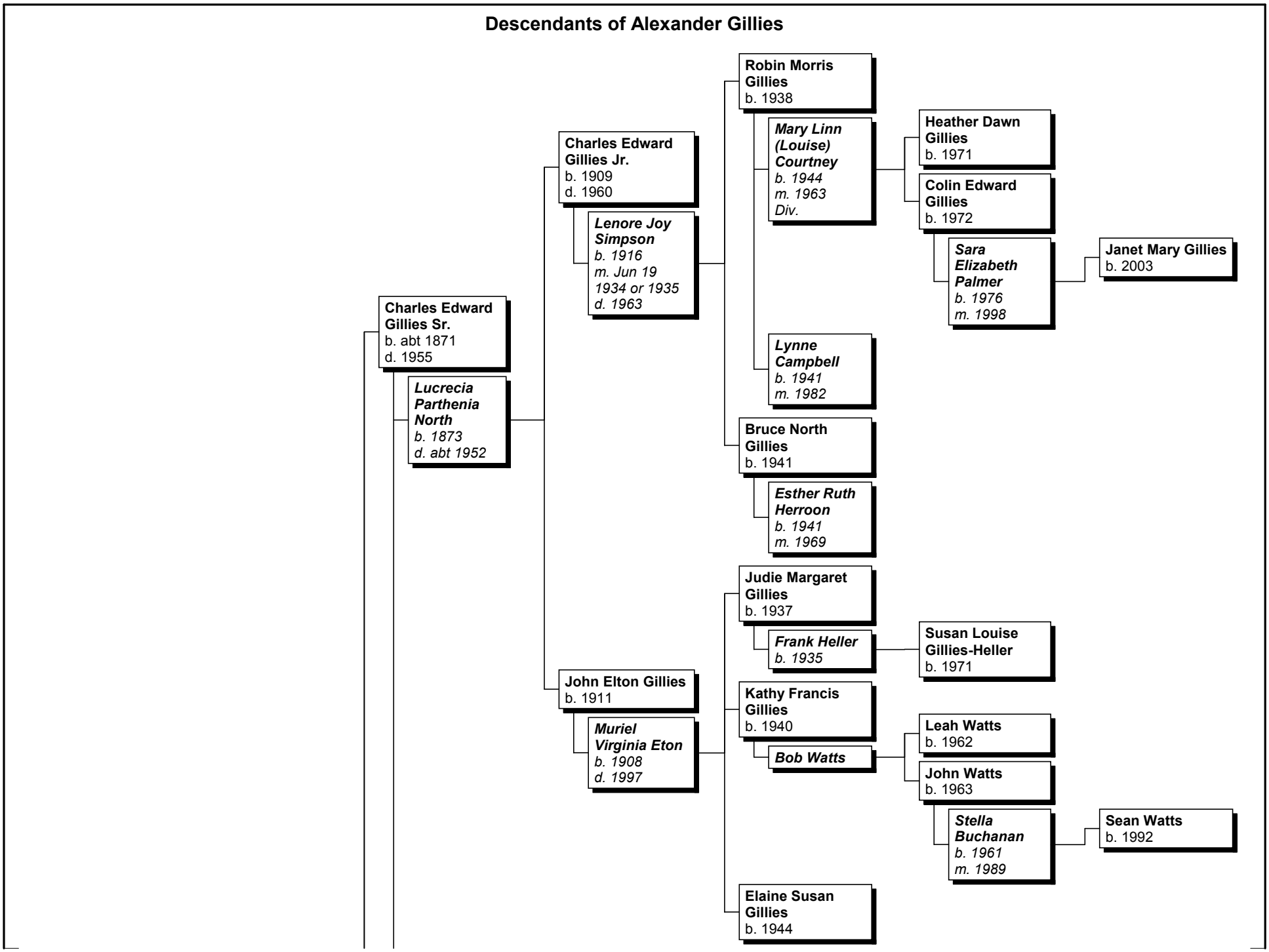

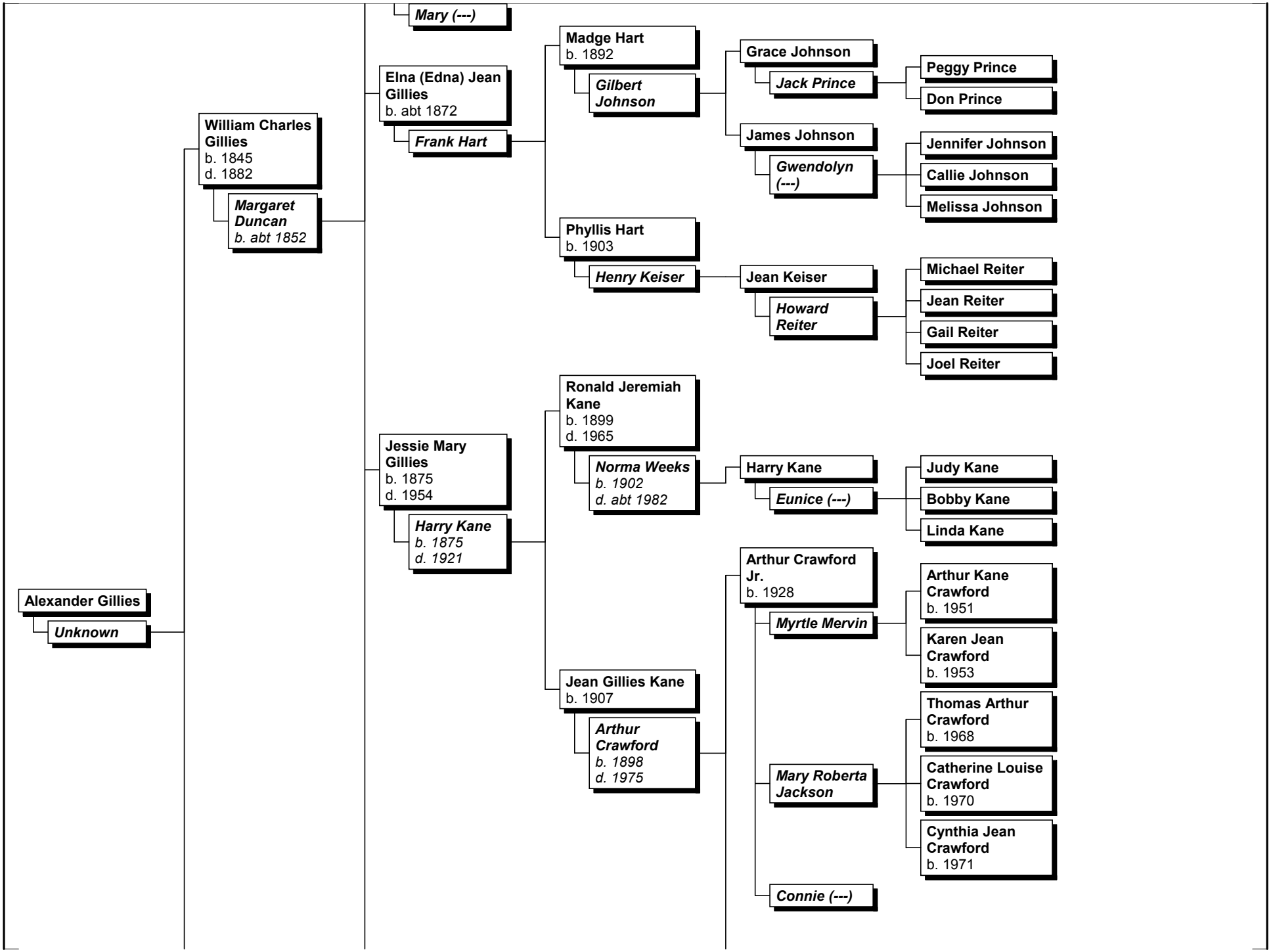
Alexander Gillies
Unknown
William Charles Gillies
b. 1845
d. 1882
Margaret Duncan
b. abt 1852
Mary (---)
Elna (Edna) Jean Gillies
b. abt 1872
Frank Hart
Madge Hart
b. 1892
Gilbert Johnson
Grace Johnson
Jack Prince
Peggy Prince
Don Prince
James Johnson
Gwendolyn (---)
Jennifer Johnson
Callie Johnson
Melissa Johnson
Phyllis Hart
b. 1903
Henry Keiser
Jean Keiser
Howard Reiter
Michael Reiter
Jean Reiter
Gail Reiter
Joel Reiter
Jessie Mary Gillies
b. 1875
d. 1954
Harry Kane
b. 1875
d. 1921
Ronald Jeremiah Kane
b. 1899
d. 1965
Norma Weeks
b. 1902
d. abt 1982
Harry Kane
Eunice (---)
Judy Kane
Bobby Kane
Linda Kane
Jean Gillies Kane
b. 1907
Arthur Crawford
b. 1898
d. 1975
Arthur Crawford Jr.
b. 1928
Myrtle Mervin
Arthur Kane Crawford
b. 1951
Karen Jean Crawford
b. 1953
Mary Roberta Jackson
Thomas Arthur Crawford
b. 1968
Catherine Louise Crawford
b. 1970
Cynthia Jean Crawford
b. 1971
Connie (---)

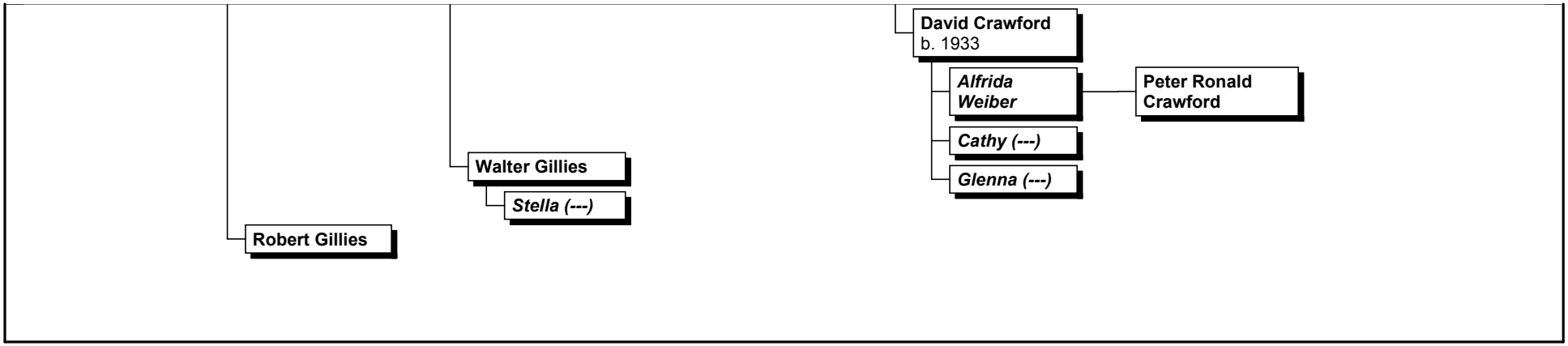
David Crawford
b. 1933
Alfrida Weiber
Peter Ronald Crawford
Cathy (---)
Glenna (---)
Walter Gillies
Stella (---)
Robert Gillies